



Happy Thanksgiving and Merry Christmas



Message from President Charlene Stein

Greetings,

I would like to start off my letter by congratulating the winners of all the elections. What a relief that they are over, and many thanks go to those of you who worked so tirelessly for the candidates of your choice. Maybe yours were not all elected, but we need to accept it and move forward. Let's support our officials who work very hard for us. They need our support just as much as we need them.

I ask that you read this newsletter carefully so you will have the correct information concerning the end of the year activities, dues, etc. I am hoping to see many of you again next year as we look forward to the big Presidential election. It should be a very interesting time!

If you haven't been to a meeting in a while, consider attending our Christmas "Dirty Santa". It will be a fun time and a great way to socialize with fellow members. Karen has all of the details in this newsletter.

May you all have great family times together during our Thanksgiving Holiday.

Happy Thanksgiving,

Charlene Stein

Slidell Republican Women's Club
November/December 2019 Newsletter



Dedicated to Family, Community and Republican Ideals



Slidell the Camellia City

Editor: Karen Fandal

General Membership Meeting

**Christmas Luncheon/
Business Meeting**



**The elections are over
Come have FUN
Bring a \$10 Gift and play
Dirty Santa**

Thursday

December 12, 2019

**Lagniappe Room
Behind Nola Grill**

Door opens 11:30 am

Meeting 12:00 pm

Cost \$23

Reservations Required

Email

karenfandal@bellsouth.net

TEXT: 985-960-2978

**If you make a reservation and
do not cancel or show up
SRWC will bill for \$23 The
restaurant requires a hard
count.**

New Officer Corresponding Secretary Dee Webb

From Corresponding Secretary Dee Webb:
I have taken on the new position of Corresponding Secretary for SRWC. I will be doing a lot of the same things I have been doing for a while, but will be adding some extras.

Just to remind you, I will continue to send Thank You notes to our speakers or anyone requiring a thank you note. I will send congratulatory notes to our local Republican politicians who win their races. I will also send sympathy, greeting and get well cards to anyone that you give me their names and addresses. I will continue to Chair the Ways and Means Committee, the Member Outreach Committee and any other duties as deemed necessary by the President.

Social Media Information



Ladies,

I'm very excited about our new website, <https://sites.google.com/view/slidellrepublicanwomensclub/>. Please check it out and let me know what you think. It has everything you ever wanted to know about SRWC. We also have a new Facebook page that is available for anyone to see in their news feed. Please like us at [facebook.com/SRWC1967](https://www.facebook.com/SRWC1967). We are posting everyday on our new page. The more people that look at it, the sooner it will move to the top of the web search. Feedback would be appreciated as well.

Tiffany Parker

ABOUT SRWC



Mission

Promote an informed public through education and activities
Increase the effectiveness of women and encourage women candidates in the cause of good government
Foster loyalty to the Republican Party and promote its principles and ideals
Support objectives and policies of the Republican Party and work for the election of Republican candidates
Email: srwc87@gmail.com

Things you did not know in American History

The Word "Pennsylvania" Is Misspelled on the Liberty Bell.



Too bad spellcheck didn't exist 300 years ago! Hey, we're just kidding—because the spelling used was actually an **accepted** form at the time the bell was engraved. Here are a few other fun facts: the strike note of the Bell is in E-flat, and it weighs a whopping 2,080 pounds!



SRWC 2020 Officers

President	Charlene Stein
1st Vice President	Jill Bergeron
2nd Vice President	Lisa Samford
Secretary	Michele Duvic
Corresponding Secretary	Dee Webb
Treasurer	Karen Fandal
Campaign Program	Michele Hirstius
	Tiffany Parker



SAVE THE DATE
General Membership Meeting
Christmas Luncheon
Dec 12

Campaign Hours

Campaign Volunteers Please remember to count and submit your volunteer campaign hours and submit your volunteer campaign hours Thank you for taking the time to do this You can e-mail them to clwebspot@aol.com. or turn them in at the monthly meeting.

Thank you
 Caroline Lewis

Please note that SRWC 2020 Membership Dues are now \$40. NFRW at their Convention proposed a raise of \$10 and was approved.

Slidell Republican Teens



Mission

The Republican Teens of Slidell, LA (RTS) is a group of dedicated youths who desire to help others make informed political decisions that do not infringe upon our constitutional rights. Our mission is to educate citizens on candidates, proposed legislation, and the potential effects on our city, state, and nation.

About Us

Since our inception, RTS has worked to educate citizens on candidates and proposed legislation. We have actively assisted in the grassroots campaigns U.S. Representative Steve Scalise, as well as various state and local conservative Republican candidates.

We gather once a month for meetings. If you would like us to help with your campaign or event, please go to the "Need our Help?" page, and fill out the form. Thank you, and we look forward to helping you.

SRWC donated to Republican Teens for their trip to Washington, DC



Membership Corner

Full Membership: \$40.00

Associate Member: \$20.00

Please mail your check made

Payable to:

SRWC

C/ Lisa Samford

PO

Box 1777

Slidell, LA 7059

Information Contact Michele at 504-439-2660

Or email micheleduvic@aol.com

SRWC Website

<http://www.lfrw.com/SlidellSRWC>

Welcome New Members

Email: Srcw87@gmail.com

Welcome New Members



2019 Fundraiser

Again this year SRWC will continue the pledge program.

It is so important that SRWC have the funds necessary not only to fund the club but the many community projects, Veterans Affairs, Scholarships and the Superior Leadership Award Pledge letters have gone out

Thanks to those who have donated so far

Send to SRWC Pledge

C/o Karen Fandal

511 Magnolia Lane

Slidell, LA 70461

Make check payable to SRWC



SRWC is classified by the IRS as a 527 Political Organization. The Club cannot directly support or endorse any candidate running for office. Any information provided is a courtesy to the candidate and is not an endorsement by SRWC

Contributions to SRWC are not tax deductible

Ladies for Liberty

Great group of ladies servicing the need of our deployed soldiers. Check out their website for more information

This is the link to Ladies for Liberty website

<http://www.slidelladiesforliberty.org>



AMERICAN MINUTE...Dee Webb

I've been told by some of our members that they really enjoy the American Minute. Well, I enjoy finding some-thing to report on for the Membership. I realize that I am the one that started this but I would love to have some company. I am sure that some of our members have something that they think would be an interesting American Minute. Put your thinking caps on and contact me with your ideas. I can be reached by email at: deewebb314@gmail.com or call 504 201 1746.

The National Christmas Tree



At 3 p.m. on December 24, 1923, a 100-voice choir from the First Congregational Church assembled on the South Portico of the White House and began a two-hour concert of Christmas carols.[17] At 5 p.m. (dusk) on Christmas Eve,[17] President Coolidge touched a button at the foot of the tree which lit the lights and electric candles adorning the tree,[17][18] but he did not speak.[9] A searchlight from the nearby Washington Monument was trained on the tree to help illuminate it as well.[18] The Coolidge family invited citizens of the city to sing Christmas carols on the Ellipse after dark. Between 5,000 and 6,000 people thronged the park, joined by 3,000 more people by 9 p.m.[17][18] The crowds were joined by the Epiphany Church and First Congregational Church choirs, which sang carols, and the Marine Band played Christmas-themed music.[17][18] The singing ended shortly before midnight. After the white residents of the city had dispersed, African American residents of the city were permitted on the park grounds to see the National Christmas Tree.[17] An outdoor Christian worship service was held, and a mass choir composed of signing groups from area community centers sang more Christmas carols.[18] An illuminated Christian cross was flashed on the Washington Monument, and men dressed as shepherds walked from the National Christmas Tree to the monument.[18]

SRWC Meeting
Judge Jim Lamz
October, 2019



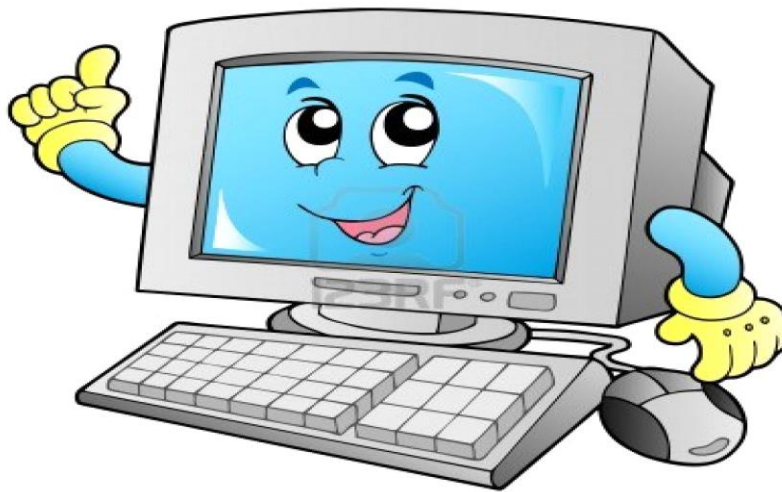

For More Information Check Out

Louisiana Federation of Republican Women: LFRW.org

On the right side of the page, click LFRW Clubs, then Region 7, then choose Slidell RWC to see SRWC webpage By Laws are list on the SRWC Welcome page. Newsletters are listed after the By Laws

National Federation of Republican Women: NFRW.org

Slidell Republican Women's Club: SRWC1987@gmail.com

For Bylaws/Club News/Current Events visit the Slidell Republican Women's Club on **Facebook**

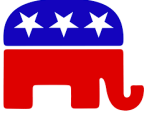

**SLIDELL REPUBLICAN WOMEN'S CLUB
MEMBERSHIP APPLICATION**

YOU MUST BE A REGISTERED REPUBLICAN TO JOIN SRWC

Please Print

NAME _____ Spouse _____

ADDRESS _____ City State Zip Code _____

PHONE _____ WORK _____ CELL _____

E-MAIL ADDRESS _____

PROFESSION or POSITION _____

Are you a registered Republican? _____ Yes

COMMITTEES or INTERESTS

(Choose all that interest you)

- | | |
|--|---|
| <input type="checkbox"/> Campaign Work | <input type="checkbox"/> Literacy Project |
| <input type="checkbox"/> Diversity | <input type="checkbox"/> Programs |
| <input type="checkbox"/> Historian (Scrapbook) | <input type="checkbox"/> Membership |
| <input type="checkbox"/> Member Outreach | <input type="checkbox"/> Voting Outreach |
| <input type="checkbox"/> Legislative Issues (Cap Alert) | <input type="checkbox"/> Teen Activities |
| <input type="checkbox"/> Publicity (Media Relations) | <input type="checkbox"/> Social Media |
| <input type="checkbox"/> Hostess/Greeters | <input type="checkbox"/> Scholarship |
| <input type="checkbox"/> Ways & Means | <input type="checkbox"/> Web Page |
| <input type="checkbox"/> American Heritage (Patriotism) | <input type="checkbox"/> Budget |
| <input type="checkbox"/> Telephone (Club Activities/Information) | <input type="checkbox"/> Hospitality |
| <input type="checkbox"/> Community Relations (Networking) | <input type="checkbox"/> Newsletter |
| <input type="checkbox"/> Bylaws | <input type="checkbox"/> Other Interests/ |
| <input type="checkbox"/> Awards | Club Membership |

Dues: Check One: _____ \$40.00 Active-Full Membership Privileges
 _____ \$20.00 Associate-Spouse or Other \$10.00 Name Tag

Make Checks Payable to: SRWC Total \$ _____

Mail to: SRWC C/O Lisa Samford , P. O. Box 1777, Slidell, LA 70459

I hereby submit the above information to the Membership Committee for approval by the SRWC Executive Board.

_____ I am/not a member of another LFRW Club. If a member of another club, Club Name _____

Signature: _____ Date: _____

Name of Sponsoring Member _____

Signature of Sponsoring Member _____

PLEASE INCLUDE DUES WITH APPLICATION

Business cards

\$25.00

Support SRWC Sponsors



Melissa R. Henry

St. Tammany Parish Clerk of Court

Phone: (985) 809-8786
www.sttammanyclerk.org
mhenry@sttammanyclerk.org

Slidell Administrative Complex
520 Old Spanish Trail
Slidell, LA 70458

Justice Center
701 N. Columbia Street
Covington, LA 70433



ERIC SKRMETTA
COMMISSIONER

Louisiana Public Service Commission
District I

South Shore Office:
433 Metairie Road
Suite 406
Metairie, LA 70005
(504) 846-6930
(504) 846-6931 Fax
Email: Eric.Skrmetta@la.gov

North Shore Office:
950 West Causeway Approach
Suite A
Mandeville, LA 70471
(800) 228-9368
(985) 624-4660
(985) 624-4470 Fax



SHARON W. HEWITT
STATE SENATOR
District I

St. Tammany Office
250 Bouscaren Street, Suite 261
P.O. Box 628
Slidell, LA 70459
Phone: (985) 646-6490
Fax: (985) 646-6497

St. Bernard Office
100 Port Boulevard
Suite 20
Chalmette, LA 70043
Phone: (504) 278-6530

Email: hewitts@legis.la.gov



TONY, BRINSON, GLORIOSO LLC
ATTORNEYS & COUNSELORS AT LAW

BRIAN L. GLORIOSO

245 PONCHARTRAIN DRIVE
SLIDELL, LA 70458
(985) 643-7007 (985) 649-9240

1011 N. CAUSEWAY BLVD, SUITE 9
MANDEVILLE, LA 70471
(877) 838-4853

BRIAN.GLORIOSO@YAHOO.COM



LOUISIANA
HOUSE OF REPRESENTATIVES

MARY DUBUISSON
State Representative - District 90

769 Robert Blvd., Suite 200
Slidell, LA 70458
P.O. Box 44
Slidell, LA 70459

Phone (985) 645-3592
Fax (985) 645-3594
hse090@legis.la.gov

New Orleans
DISTILLERS

+ SINCE 2015 +

501 Destrehan Avenue
Harvey, Louisiana 70058

504.909.0090

www.neworleansdistillers.com

2 FOR 1
TOUR AND
TASTING

Must be over the age of 21. To schedule
a tour and tasting, please contact
Adrie de Waal at 504.909.0090.